Study Key Plan

Georgetown South Service Expansion
and Union-Pearson Rail Link

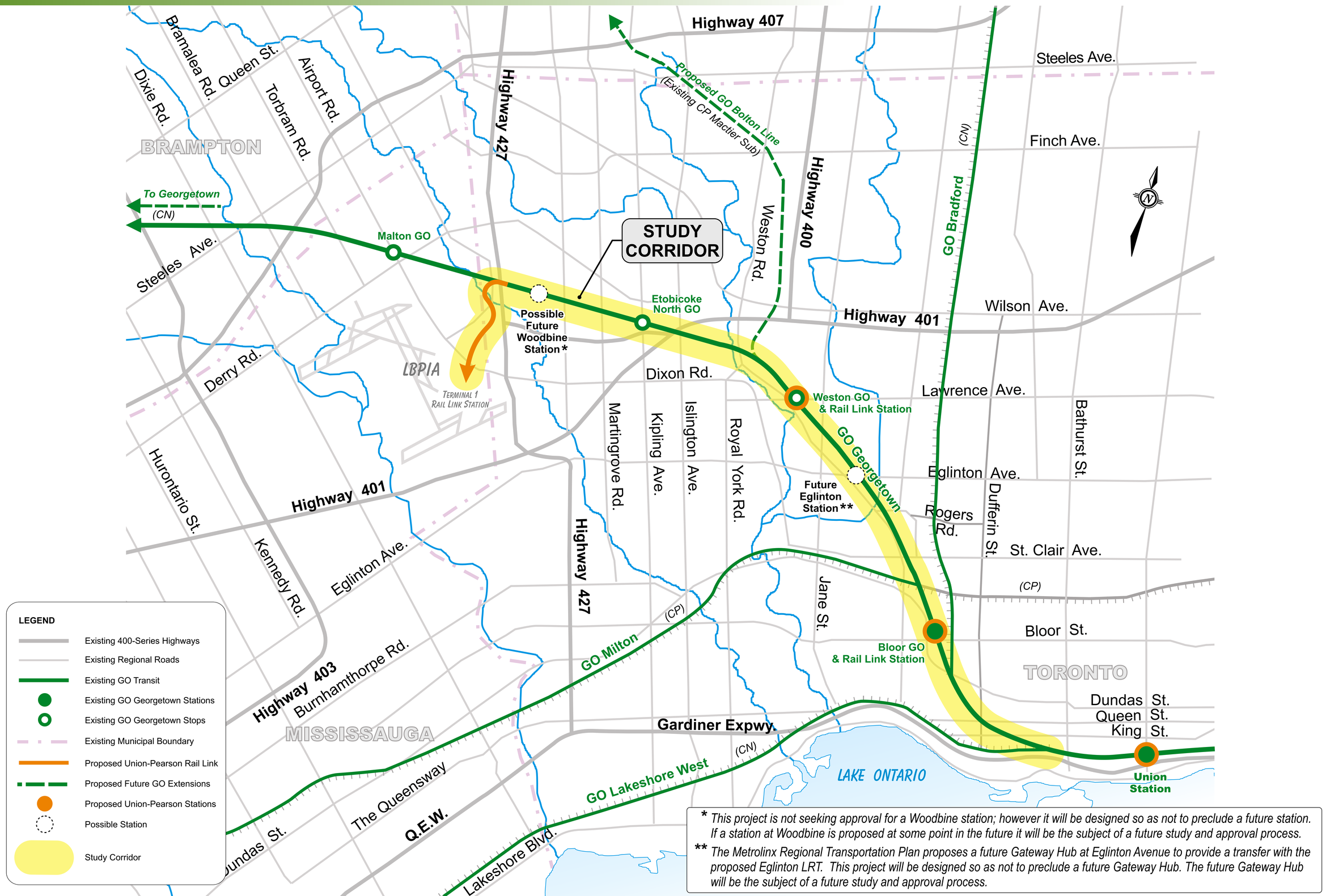

* This project is not seeking approval for a Woodbine station; however it will be designed so as not to preclude a future station. If a station at Woodbine is proposed at some point in the future it will be the subject of a future study and approval process.

** The Metrolinx Regional Transportation Plan proposes a future Gateway Hub at Eglinton Avenue to provide a transfer with the proposed Eglinton LRT. This project will be designed so as not to preclude a future Gateway Hub. The future Gateway Hub will be the subject of a future study and approval process.

Canada Ontario METROLINX GO Transit